

Violini II

(2)

()

1.

Alla breve ♩ = 60

89

93

mp

97

101

105

109

113

f

117

121

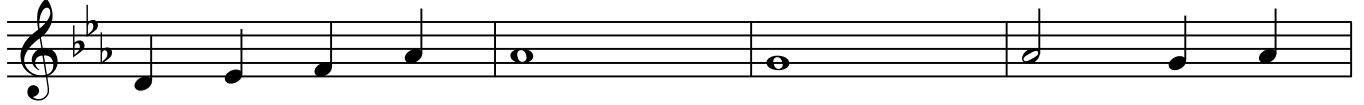

125

129

rit.

133

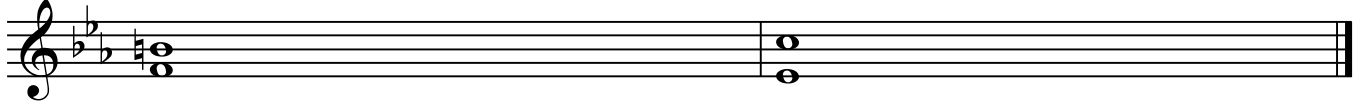

Andante con moto ♩ = 70 2.

mp

4

5

7

9

mf

12

13

15

17

21

23

25

27

31

35

37

39

41

45

47

49

51

55

57

59

63

67

Moderato ♩ = c. 120 3.

1

4

8

12

16

20

24

28

32

36

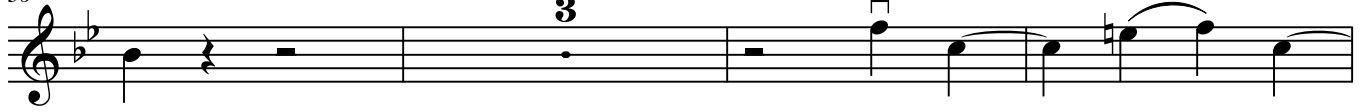

42

46

mp

50

mf

54

58

62

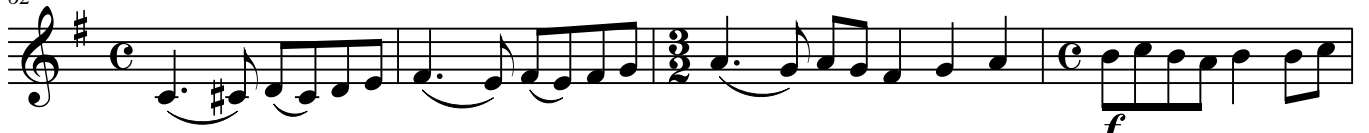

f

rit.

66

70

4.

5.

6.

2

6

10

14

18

22

7.

tacet

Sostenuto $\text{♩} = 60$

8.

5

9

Sostenuto ♩ = c. 100

9.

20 17

mp

2 17 27

3 27 29

4 22 26

6 26 29

7 29 24

8 24 41

9 41 30

11 30 28

12 28 34

mf

13 34 44

14 14 26

div. *unis.*

f

28

33

12.
Adagio con anima $\text{♩} = 50$

4

8

12

16

20

24

28

32

36

40

44

48

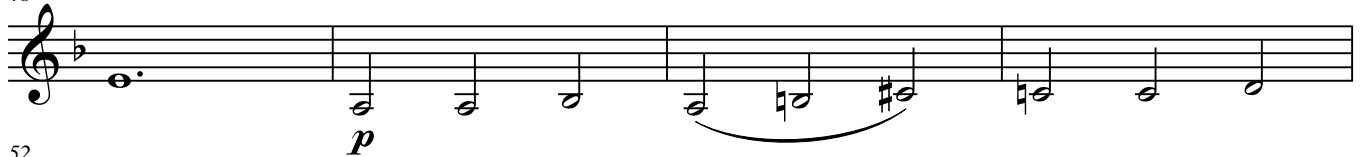

52

56

13. ,
tacet

Andante ♩ = 60

14.

15

19

23

27

31

35

39

43

47

51

55

59

f *mp*

f

ff

f

f *mp*

f *mp* *rit.*

f

63

67

15.
tacet

16.
tacet

17.

17

18

19

20

21

22

23

24

p

rit.

18. " "

tacet

con sord.

p

3

7

11

15

19

23

27

31

rit.

35

38

41

44

45

47

49

51

53

20. ,
tacet

21.

Adagio ♩ = 80

23

mp

3

4

5 *V* *
6
7
8
9
10
11 *V*
13
14 *rit.* *div.*

22.

Andante funebre ♩ = 60

p

2

6

10

14

18

22

26

30

34

38

42

46

50

54

58 *rit.*

62

Andante con moto ♩ = 70 23.

mp

4

6

8

11 *mf*

12

14

16

18 V V V

22

24

26 V

30 *rit.* V

24.

Moderato ♩ = 120

mf

5

9

13

17

21

25

29

33

37

f

41

45

49

53

57

61

65

69

73

77

mp

f *mf*

mp

V

V

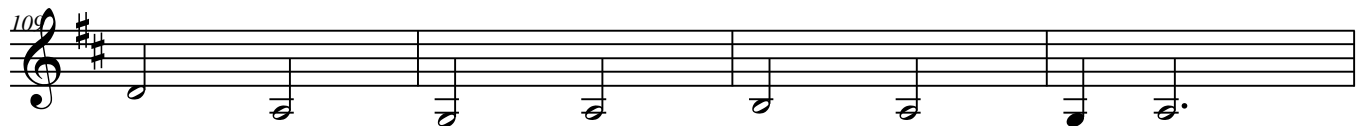

117 *rit.*

121

25.

Moderato $\text{♩} = 60$

8

mf

10

14

18

22

26

30 

34 

38 
mf

42 

46 

50 
f

56 

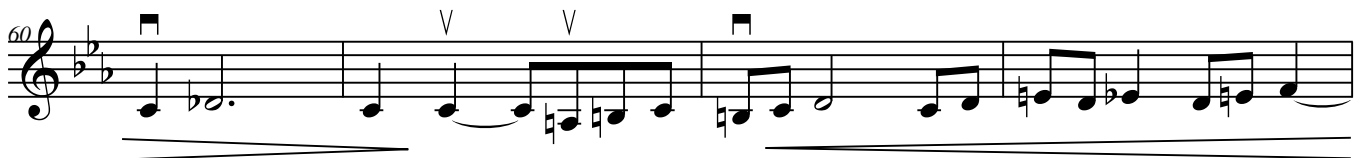
60 

64 
div.

Maestoso $\text{♩} = 60$

68 *unis.* *f* *div.*

72 *V*

76 *unis.* *div.*

80 *V*

84 *unis.*

88 *div.* *V*

92 *V*

96 *unis.* *div.* *V*

100 *V*

104 *unis.*
mp

108 *div.*
f

112 *unis.*

116 *div.*

120 *rit.*
ff

124

125