

Viola

C

(2)

1.

()

Alla breve $\text{♩} = 60$

mf

5

9

13

17

21

25

29

33

37

41

45

49

53

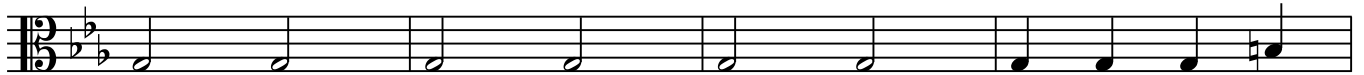

57

p

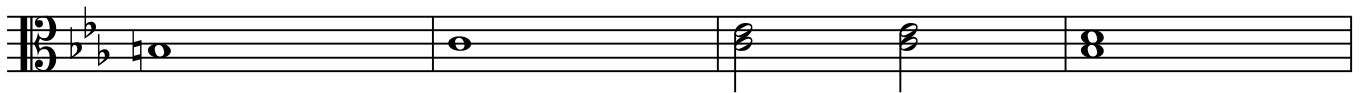

61

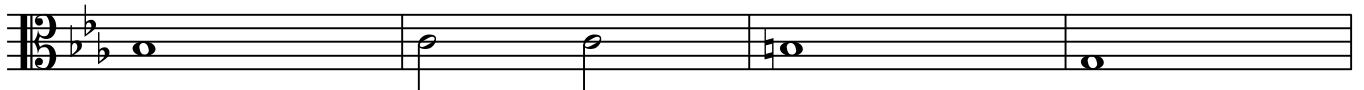

65

69

73

mf

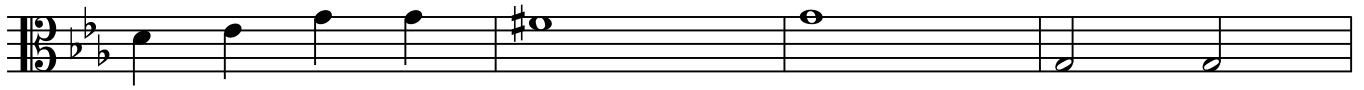

77

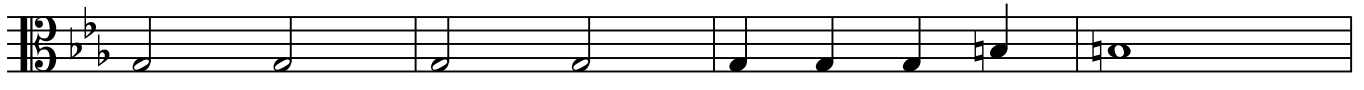

81

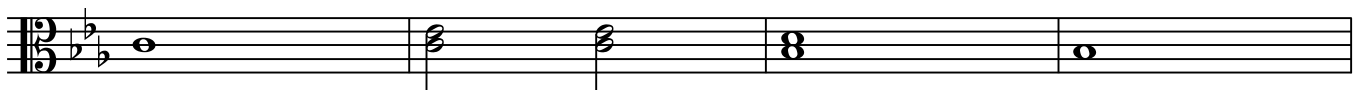

85

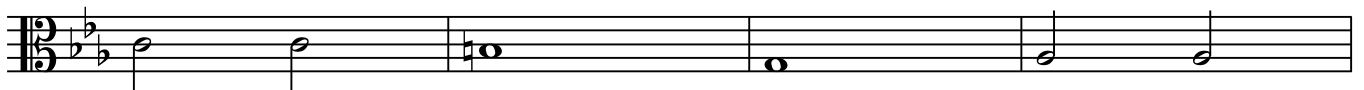

2.

Andante con moto ♩ = 70

mp

3

7

mf

11

15

19

23

27

poco rit. *a tempo*

31

mp

35

rit.

39

43 *a tempo*

47 *mf*

51

53

55

59

63 *rit.*

67

3.

Moderato ♩ = c. 120

2

2

6

11

15

19

23 *mf*

27

31

35

39

43

47

mp

51

mf

55

59

63

f

67

71

4.

mp

3

4

7.

tacet

8.

Sostenuto ♩ = 60

9.

Sostenuto ♩ = c. 100

8

24 4 | 14 4

9

10

30 4 | 34 4

11

30 4 | 28 4

12

28 4 | 34 4

mf

13

34 4 | 14 4

14

14 4 | 26 4

div. *f* *unis.*

15

26 4 | 16 4

div. *V*

16

16 4 |

unis. *V* *mf*

10.

♩ = 50

11.

19

23

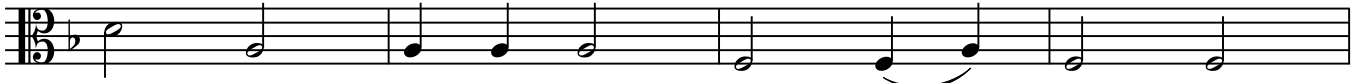

27

rit. ∨

32

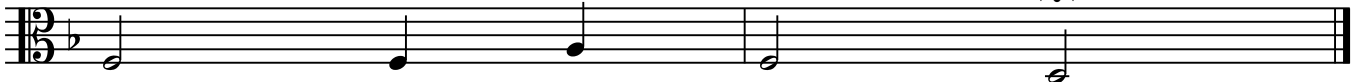

12.

Adagio con anima $\text{♩} = 50$

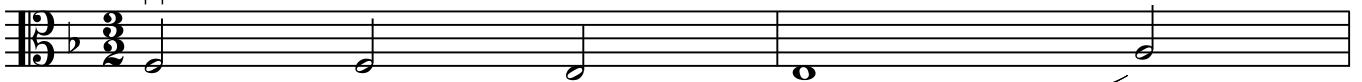

p

3

7

11

15

mp

19

23

27

31

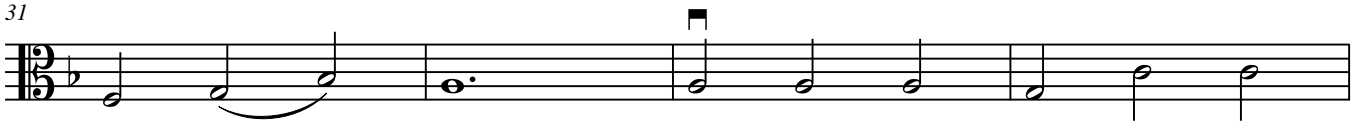

mp

35

39

43

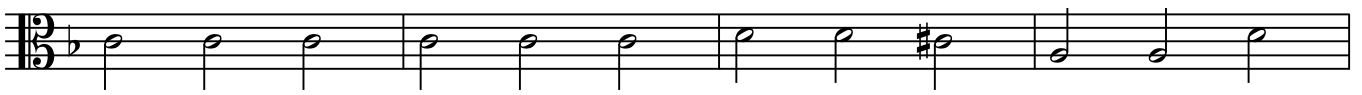

47

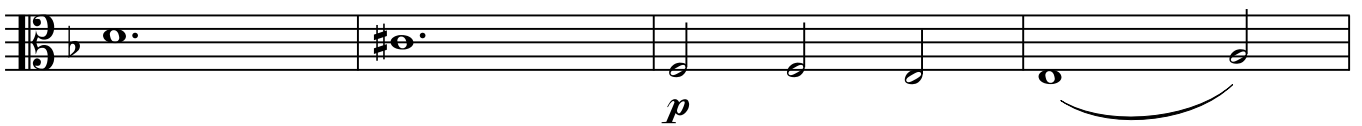

p

51

55

13.

tacet

14.

Andante ♩ = 60

8

9 *mf*

13

17

21

25 *f* *mp*

29

33

37 *ff*

41 *f*

45

49

53 *f mp*

57 *f mp rit.*

61 *f*

65

60

15.

Molto grave ♩ = 40

3

4

p

5

6

mp

7

mf

8

div.

9

f

p

attacca

16.

17.

2 *p*

6

10

14

18

22 *rit.*

18. " "
 tacet

19.

Viola sola *mp*

Viola *con sord.*

5 *p*

V-la sola

3

5

V-le

9

V-la sola

3

9

V-le

13

V-la sola

13

V-le

17

V-la sola

17

V-le

21

V-la sola

mp

21

V-le

25

V-la sola

mp

25

V-le

29

V-la sola

mp

29

V-le

33

V-la sola

rit.

33

V-le

rit.

a tempo

37

V-la sola

V-le

40

V-la sola

V-le

43

V-la sola

V-le

47

V-la sola

V-le

49

V-la sola

V-le

rit.

rit.

pp

attacca

20.

tacet

23.

Adagio ♩ = 80

4

mp

7

8

9

11

12

13

rit.

div.

V

8

22.

Andante funebre ♩ = 60

p

4

8

12

16

20

24

28

32

36

40

44

48

52

56

60 *rit.*

64

23.

Andante con moto ♩ = 70

mp

mf

> *>*

28 *rit.*

32

Moderato ♩ = 120 14 24.

mf

16

20

24

28

32

36

40 *f*

44

48 *mp*

52 *f mf*

56

60

64 *V*

68

72 *mp*

76

80

84

88 *3*

94

98

102

106

110

114

rit.

118

122

25.

Moderato $\text{♩} = 60$

37 *mf*

41

45 **3** *f*

51

55

59

63

67 *div.* *unis.* **Maestoso** ♩ = 60 *div.* *f*

71 *unis.*

75

79 *div.*

83 *V*

87 *unis.* *div.* *V*

91 *V* *V*

95 *unis.* *div.* *V*

99 *V* *V*

103 *unis.* *mp* *div.*

107 *f* *V* *V*

111 *unis.*

115 *div.* *V* *V*

119 *V* *8* *rit.*

123 *ff*

6/4

125

8: