

Violoncelli

(2)

()

1.

Alla breve ♩ = 60

mf

5

9

13

17

21

25

29

33

37

41

45

49

53

57

61

65

69

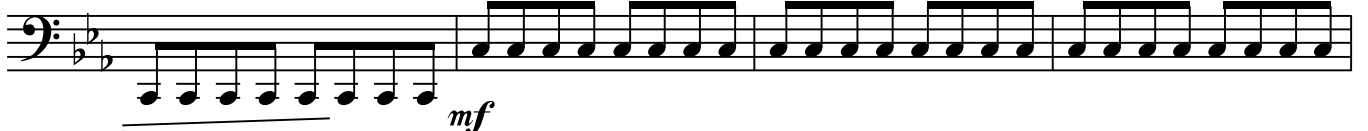

73

77

81

85

89

93

mp

97

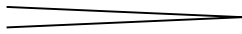

101

105

109

113

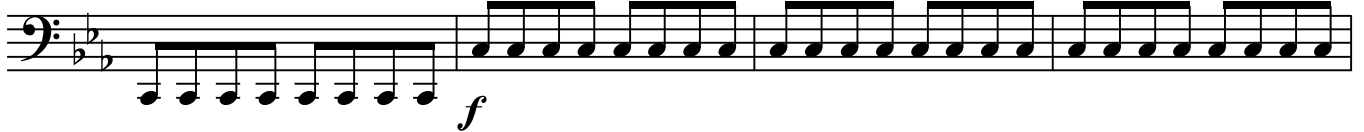

f

117

121

125

129

rit.

133

2.

mp

3

7

11

15

19

23

27

31

poco rit. *a tempo*

35

39

43

a tempo

mf

47

51

55

59

63

67

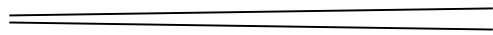
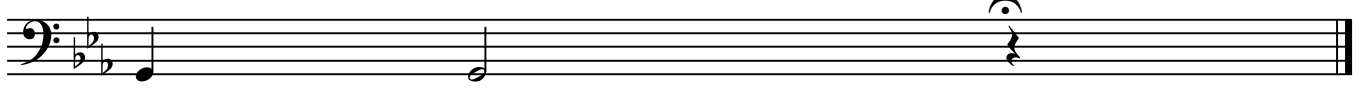

3.

2

2

Violoncello solo

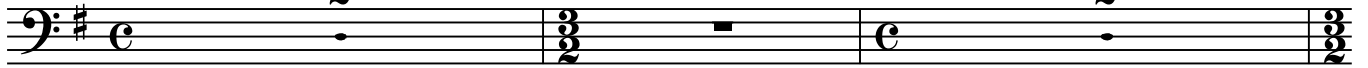

6

10

14

18

22

26

30

34

38

42

46

50

54

58

62

66

70

4.

3

4

5

7

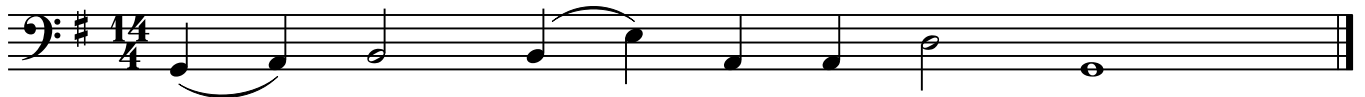

5.

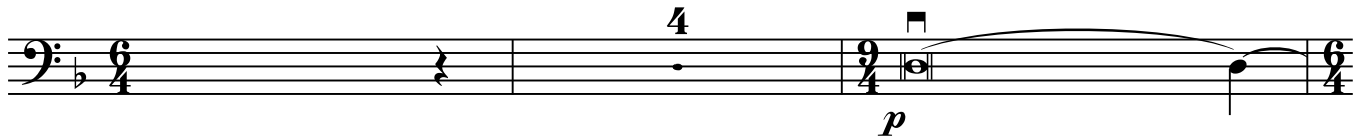

7

11

15

6.

Violoncello solo

mf

Violoncelli

p

V-cello solo

p

V-celli

p

V-cello solo

p

V-celli

p

V-cello solo

p

V-celli

p

V-cello solo

p

V-celli

p

18
V-cello solo

18
V-celli

22
V-cello solo

22
V-celli

7. **tacet**

Sostenuto ♩ = 60 8.

4

8

9.

Sostenuto ♩ = c. 100

12 

13 

14 

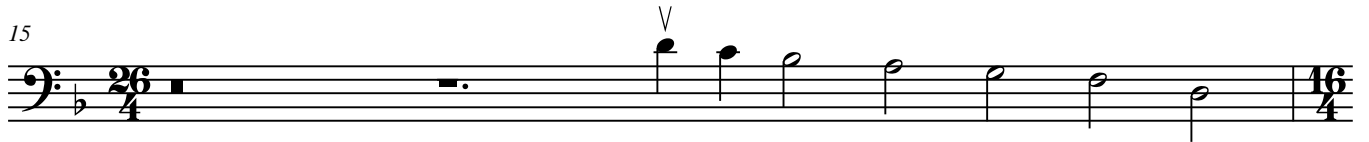
15 

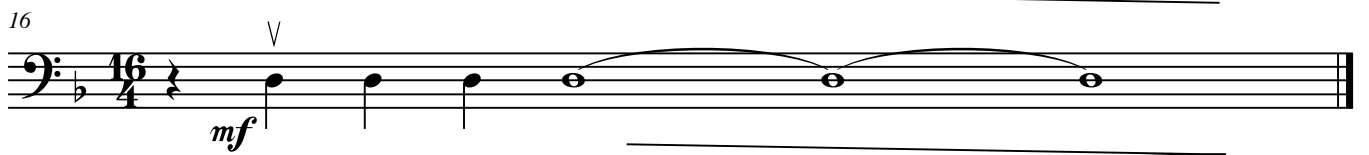
16 

♩ = 50

10.

5 

9 

11.

Violoncello solo *mf*

Violoncelli

V-cello solo *p*

V-celli

V-cello solo

V-celli

V-cello solo

V-celli

V-cello solo

V-celli *mp*

21 V-cello solo

21 V-celli

25 V-cello solo

25 V-celli

29 V-cello solo

29 V-celli

33 V-cello solo

33 V-celli

37 V-cello solo

37 V-celli

41

V-cello solo

41

V-celli

45

V-cello solo

45

V-cello solo

49

mf

49

53

p

rit.

53

13.

tacet

14.

Andante ♩ = 60

12

mf

15

19

23

fmp

27

3

33

f

37

41

f

45

49

53

57

61

65

69

f mp

f mp

rit.

f

Molto grave ♩ = 40 15.

24

2

3

4

5

p

6 *mp*

7 *mf*

8 *div.*
f

9 *mp*

Andante ♩ = 70 16.

10

11

15

19

23

27

17.

Violoncello solo

5

V-cello solo

9

V-cello solo

13

V-cello solo

17

V-cello solo

21

V-cello solo

25

18. " "
 tacet

19.

3

con sord.

6

10

14

18

22

26

30

34

38

48

rit.

6

2

3

2

pp

20. ,
tacet

21.

Adagio ♩ = 80

2

mp

4

6

7

V

V

10

12

14

rit.

div.

Andante funebre ♩ = 60 22.

p

3

7

11

15

19

23

27

31

35

39

43

47

51

55

59

63

23.

Andante con moto ♩ = 70

mp

mf

3

7

11

15

19

23

27

31 *rit.*

24.

Moderato ♩ = 120

10

11 *mf*

15

19 V

23 4

30

34

38 *f*

42

46 V *mp*

50 
f mf

54 

58 

62 

66 

70 

74 
mp

78 

82 

86 

90 

94 

98

102

110

114

118

rit.

V

122

25.

V

mf

4

8

V

12 *V*

16 *V*

20 *3* *V* *f*

26 *mf*

30 *V*

34 *V*

38 *7* *V* *f*

48

52 *V*

56

60

64

68

div.

72

76

80

84

unis.

div.

88

unis.

92

92-95

96

96-99

100

100-103

104

104-107

mp

div.

108

108-111

f

112

112-115

unis.

div.

116

116-119

120

120-123

unis.

rit.

div.

ff

124

124

125
